

PLEASANTDALE DR.
WATER & SEWER IN ST. R/W

MICROFILMED

FILED
GREENVILLE CO S.C.
MAY 20 2 16 PM '83
DONNIE S. TANKERSLEY
R.M.C.

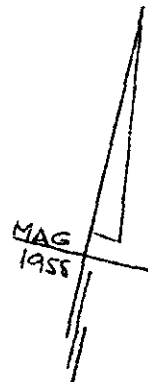
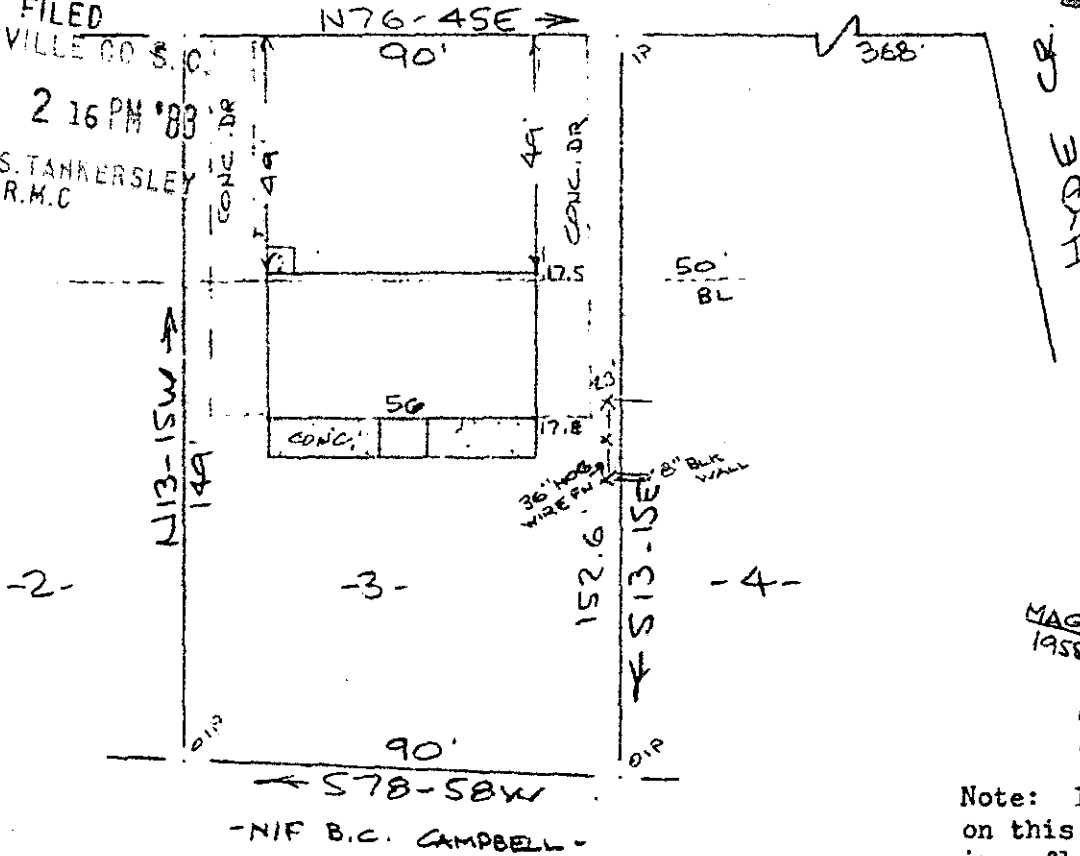

Note: Improvements on this lot are not in a flood hazard area.

PROPERTY OF
ROBIN HIBBERT & GILLIAN P. HIBBERT MAY 20 1983
MAULDIN, S.C. - GREENVILLE CO
40' 5 MAY 1983 40'

This is to certify that on the 5th day of May, 1983, I surveyed the property shown on this plat, being known as lot 3 on plat of PROPERTY OF T. J. GARRETT & G. S. GARRETT and recorded in the RMC Office Greenville County, S. C., in Plat Book " Y " at Page 92; and that the property lines, walls and buildings are as shown hereon, and that the walls and buildings located on said lot do not encroach or project on adjacent street or property, and that no adjacent walls or buildings encroach or project on said premises, and no power lines cross this property except as shown hereon.

9-5-97

R. B. Bruce
R. B. Bruce, RLS #1952

31031

CAROLINA SURVEYING CO.
112 Manly St.
Greenville, S. C.

2 MY20 83 1443

3.0001